

2'96"

$\text{♩} = 140$

# SEGÂH SAZ SEMAİSİ

AKSAK SEMAİ

T.R.T. Müzik Dairesi  
T.S.M. REP. NO:S.E

3 5 3 1

İSMET BURKAY  
ŞUBAT 2000

1.HANE

TESLİM

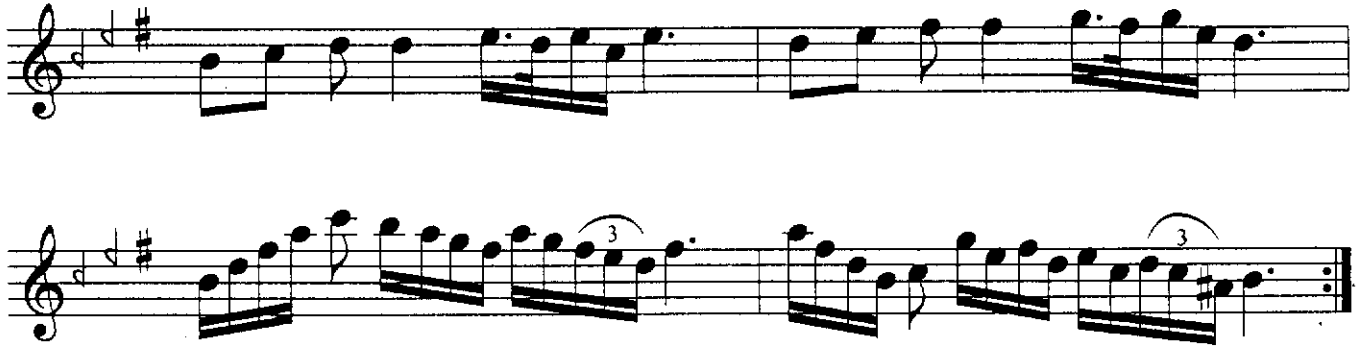

2.HANE

3.HANE

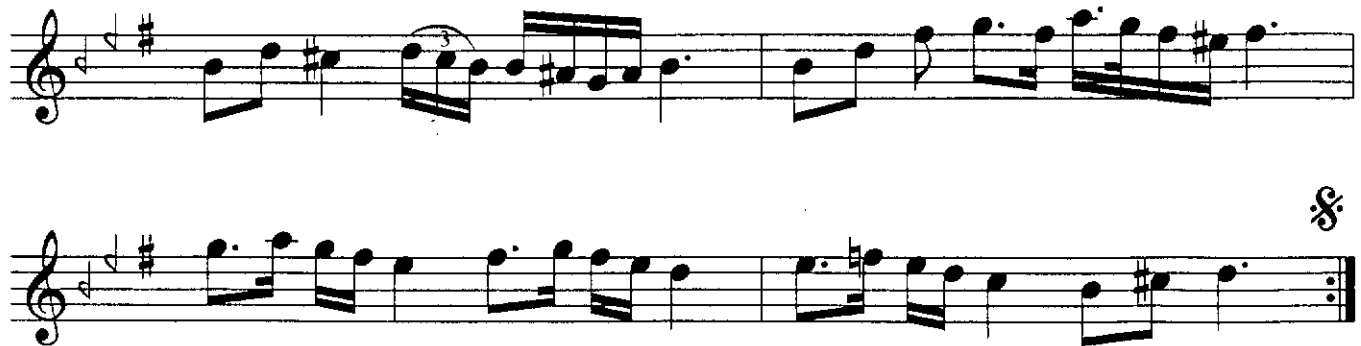

T.R.T. Müzik Dalresi

T.S.M. REP. NO:S.E 3 5 3 1

♩ = 280

# SEGÂH SAZ SEMAİSİ

CURCUNA

İSMET BURKAY

4.HANE
